



Partners in
excellence.
United
by smiles.

clearcorrect
A Straumann Group Brand

Your partner in ortho.

ClearCorrect® is committed to being your partner for clinical excellence. Backed by Straumann's 60-year legacy of research and innovation, we've created an exceptional end-to-end clear aligner experience that empowers clinicians to do their best work.

**Together, we can change lives
by bringing healthier, more
confident smiles to your patients.**



Premier aligner

Engineered for precision, comfort and esthetics, ClearCorrect aligners are the ultimate orthodontic tool for your practice. Born from decades of material science, research and innovation, our aligners combine our proprietary ClearQuartz™ tri-layer material, Performance Trimline, and scientifically-proven ClearControl™ clinical features to help you achieve your orthodontic goals.



Empowering digital workflow

ClearCorrect's powerful digital ecosystem gives you control and flexibility over your treatments while maximizing productivity. With intuitive digital workflows, comprehensive treatment options, and advanced clinical planning tools in ClearPilot™, achieving optimal treatment plans has never been easier.



Partners in clinical excellence

Combining our clinical expertise with our commitment to education, global footprint, and dedication to top-tier support, ClearCorrect offers you a partnership in orthodontics that will help you unlock the potential of your practice, and ultimately, of people's lives.

Premier aligner.

Proven results.

ClearCorrect aligners represent the culmination of decades of material science, research, and innovation.

From our proprietary ClearQuartz tri-layer material, to the technology and design processes that shape it, to the clinical features that customize it, our premier aligner provides the ultimate orthodontic tool for your practice.



ClearQuartz tri-layer material

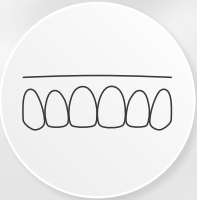

Performance Trimline



Scientifically-proven ClearControl features



Stain resistant material

ClearQuartz

Our industry-leading tri-layer material provides greater orthodontic control by combining two layers of resilient polymers with an elastomeric inner layer, resulting in gentle, consistent application of force.

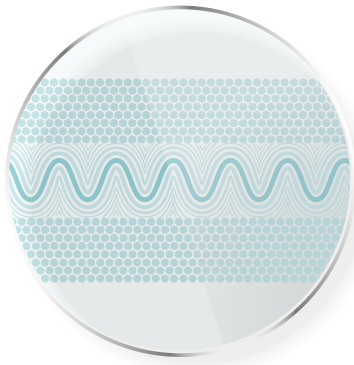

- Low-porosity material
For durability and stain-resistance
- Elastomeric layer
Applies gentle, consistent, and continuous force

While the elastomeric inner layer provides sustained gentle force, ClearQuartz’s outer layers provide remarkable durability, demonstrated to be four times more tear resistant than single-layer polymers.¹

Due to the unique properties of ClearQuartz, ClearCorrect aligners retain ten times more of their initial force than competitors. This increased consistency of force leads to more efficient tooth movement,² and because the material holds its shape well throughout treatment time, ClearQuartz supports greater predictability of tooth movement.³

Force retention over time

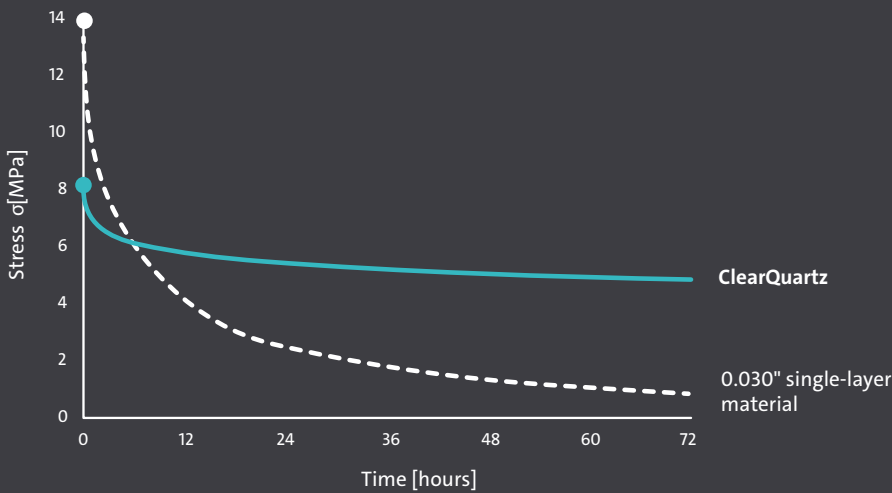

1. Data on file.
2. Data on file. Over 72 hours.
3. Data on file.

Precision engineering. For more predictable outcomes.

The aligner material is just the beginning. ClearCorrect’s Performance Trimline, ClearControl™ clinical features, and custom manufacturing technology and processes result in an aligner that delivers greater control and consistent force application to achieve complex movements more predictably.

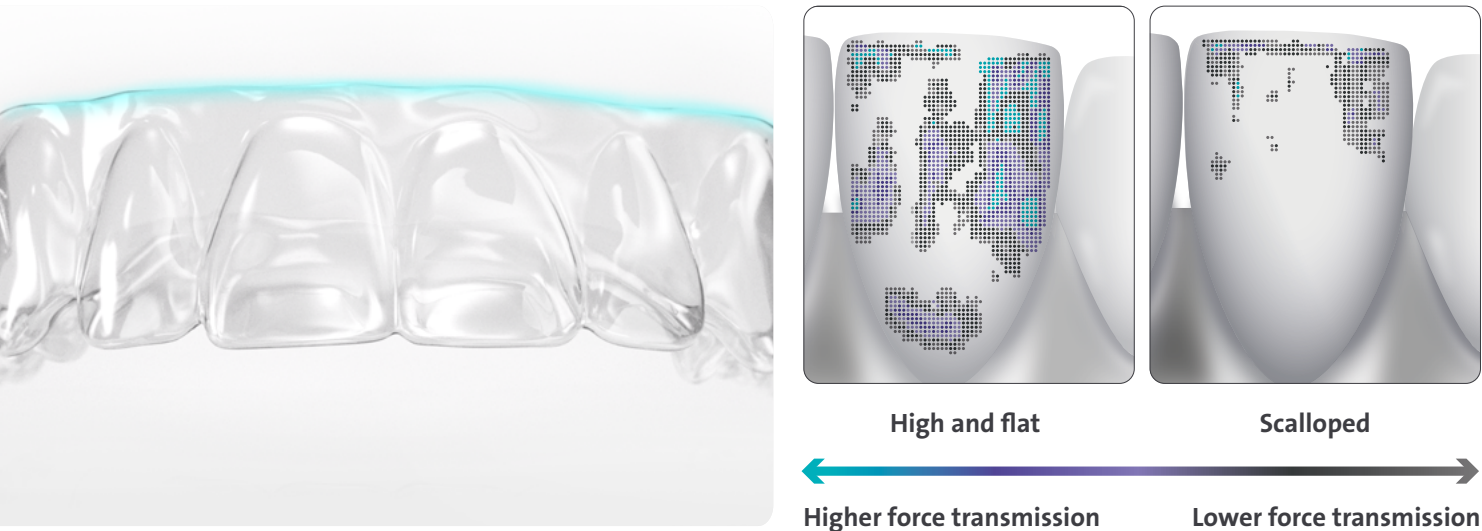

Extending beyond the gingival margin, aligners with a high and flat trimline have been clinically proven to optimize force transmission for more accurate tooth movement and enhanced root control.⁴ It’s also proven to be 2.5x more retentive than scalloped aligners, which reduces the need for retentive engagers.⁵

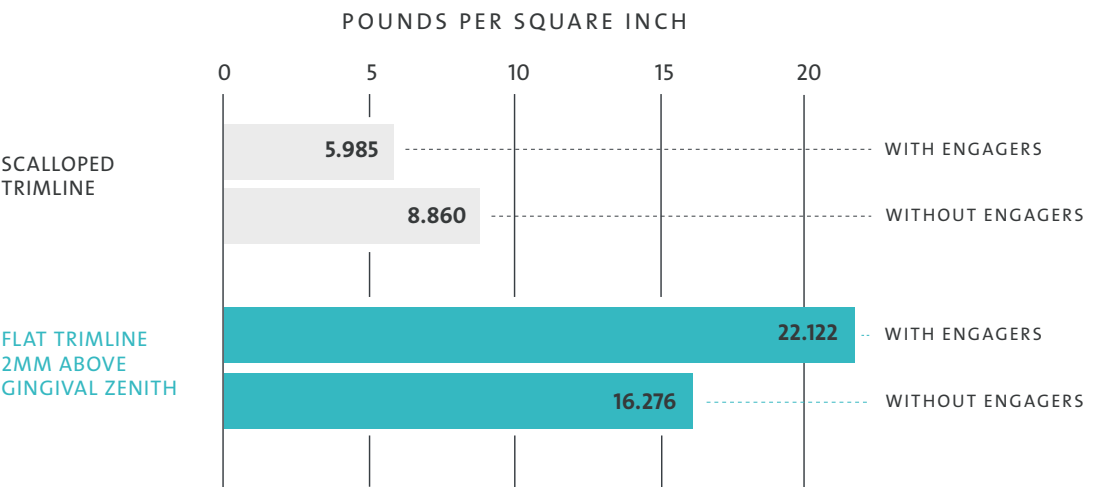

Scientificallly-Proven ClearControl™ Clinical Features

Our ClearControl clinical features have been optimized to tailor your patient’s treatment precisely to their needs: from customizable engagers, to bite ramps, to cutouts for elastics, to pontics, bars, and guides, clinicians can incorporate any number of treatment strategies to address cases ranging from simple to complex.



Standard Engagers

To provide extra retention and force when needed



Extended-beveled Engagers

To address more complex movements like rotations and extrusions



Anterior Bite Ramps

For Deep Bites and Crossbites



Posterior Bite Ramps

For Crossbites and Open Bites



Cutouts

For Class II and Class III malocclusion



Pontics

To keep, open, or close spaces in the anterior region



Bars

To keep, open, or close spaces in the posterior region



Guides

To keep space for erupting teeth

4. Elshazly, T. et al. Effect of Trimming Line Design and Edge Extension of Orthodontic Aligners on Force Transmission: An in vitro Study. Journal of Dentistry (2022). doi: <https://doi.org/10.1016/j.jdent.2022.104276>
5. The effect of gingival-margin design on the retention of thermoformed aligners” by Daniel P. Cowley, James Mah, and Brendan O’Toole in the Journal of Clinical Orthodontics: JCO 11/2012; 46(11):697-702.

Not all features are available in all markets.



Better experiences. Happier patients.

Patient satisfaction can make all the difference, and we developed the ClearCorrect aligner for exactly that purpose.

Thanks to the tri-layer design of our ClearQuartz material, patients can experience improved comfort, with 1/3 less initial force on the teeth.⁶ In addition to this, ClearCorrect’s digital manufacturing technology enhances the trimline design of each aligner to help ensure a more customized, comfortable fit.

These features enhance ClearCorrect aligners without sacrificing clarity or durability, and when combined with our clinical protocols, patients may achieve faster results.

Another feature your patients will love: ClearCorrect aligners have been proven to be more stain-resistant than the leading aligner brand.⁷

| | ClearCorrect | Other aligners |
|---------|---|---|
| Mustard |  |  |
| Coffee |  |  |

6. Data on file vs 0.030 single-layer material.
7. Data on file. Aligners immersed in their respective substances for 24 hours at 37°C.

Digital workflows.

Seamless experiences.

The ClearCorrect digital workflow provides a flexible, integrated, and seamless end-to-end experience for you and your patients. From case submission, to case management, to treatment planning, the ClearCorrect System will empower you to do your best work.

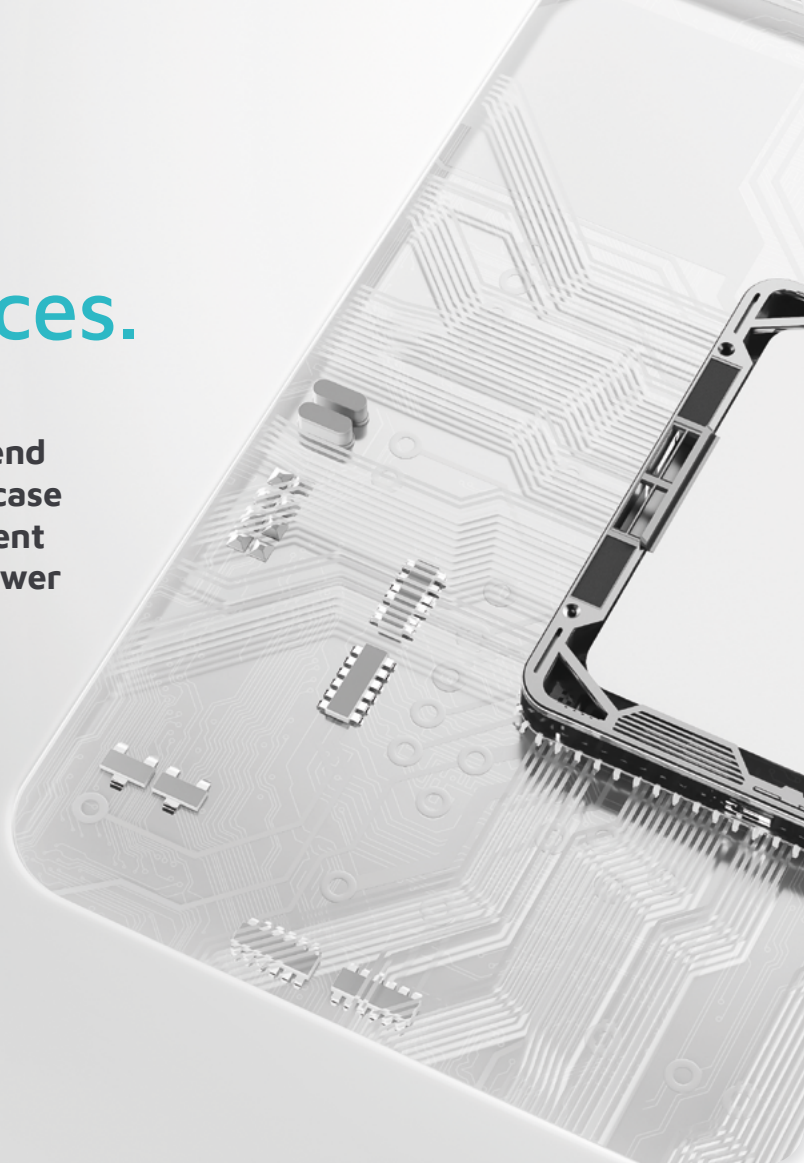

Our workflow empowers you through your digital journey

Start cases faster using your preferred IOS system

Our open and integrated platform gives you the flexibility to connect with virtually any digital scanning and imaging source, including direct integrations with leading scanners such as Virtuo Vivo™ and 3Shape® TRIOS™.

ClearCorrect Sync Mobile App

Capture patient photos via templates and guides, and manage cases on the go, with the ClearCorrect® Sync mobile app; available on both phone and tablet for Apple® and Android™ devices.

The ClearCorrect Doctor Portal: your digital treatment hub

Manage cases efficiently and collaborate with staff and clinicians effectively using the Doctor Portal's robust suite of features.



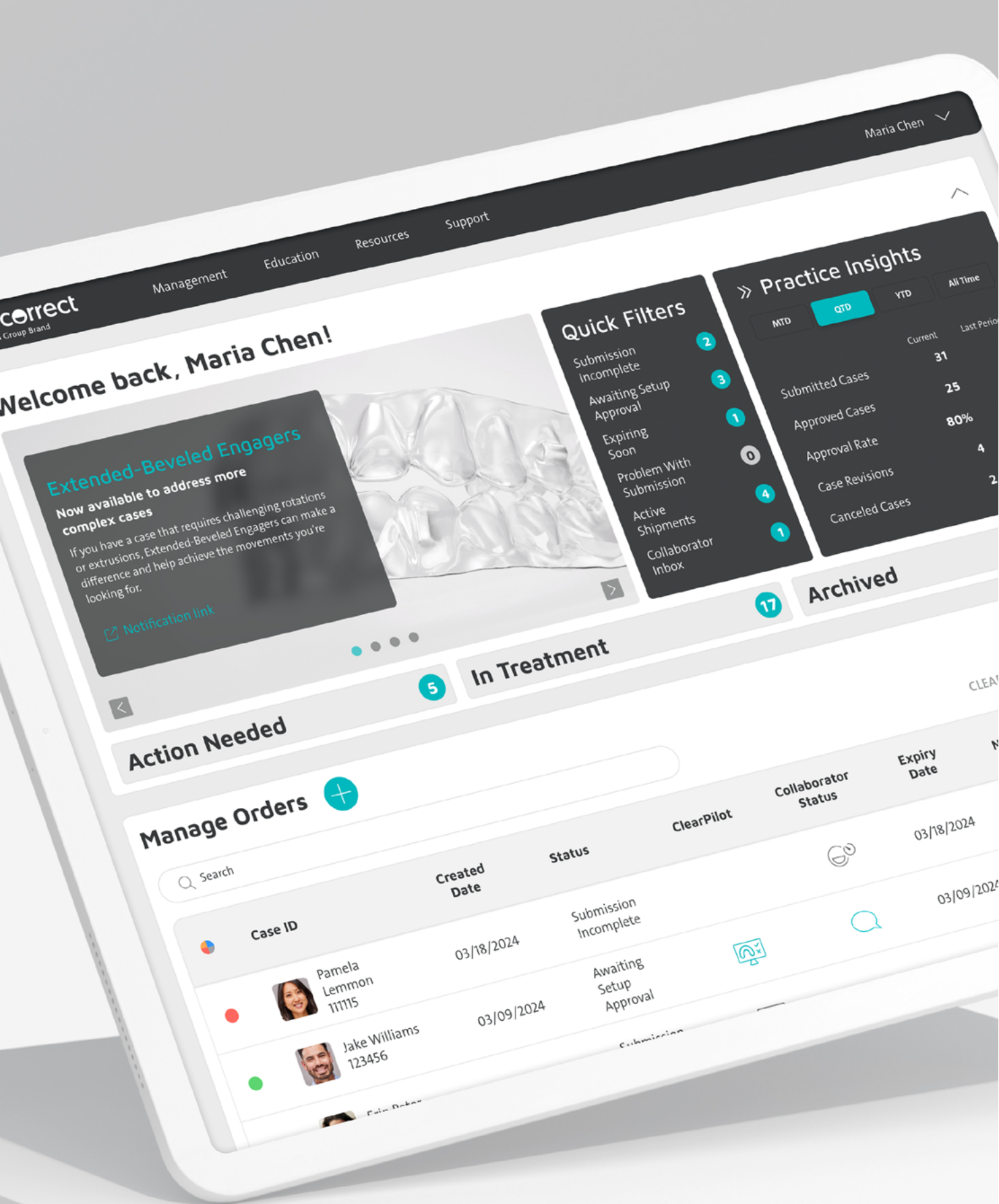

Manage cases. Master efficiency.

The ClearCorrect Doctor Portal offers a robust suite of features that extend beyond simple order tracking.

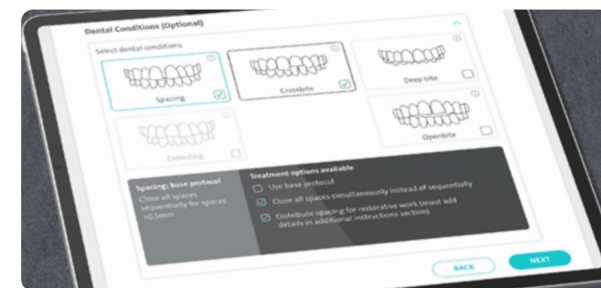

Customized case submissions

Select your optimal treatment protocols with advanced customization options using our guided Dynamic Prescription Form in the Doctor Portal. Guided prescription entry displays options dynamically based on case complexity, dental conditions, and your specific treatment preferences, to provide a more intuitive and customized experience.

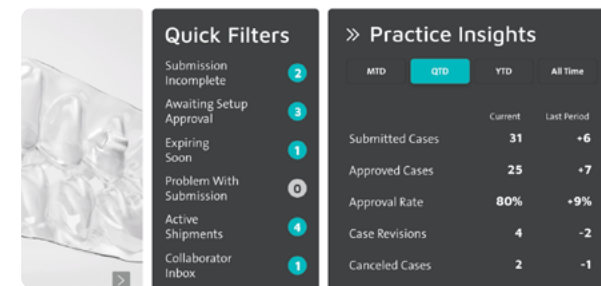

Efficient case management

Easily organize and manage your clear aligner business according to your priorities. Instantly identify and filter cases in need of attention using quick filters on the dashboard, monitor the growth of your business with practice insights, and sort or categorize your patients based on your own unique practice workflows using custom, color-coded labels and provider notes field.

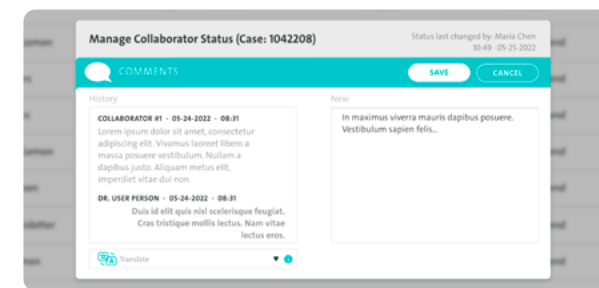

Seamless collaboration

Easily discuss and share cases with colleagues or collaborate with external Treatment Planning Optimization (TPO) experts to achieve your desired clinical results using the ClearCorrect Collaborator Suite. The Collaborator Suite enables you to order treatment planning services directly from ClearCorrect global TPO partners to achieve an optimal treatment setup, with less time spent in review.

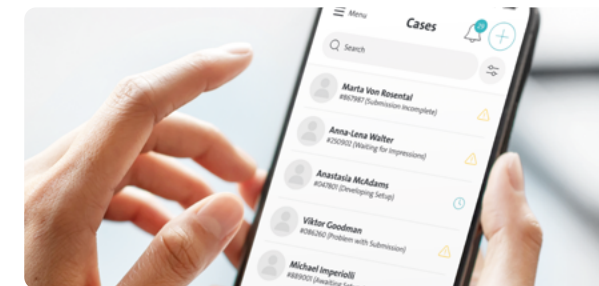

ClearCorrect Sync mobile app

Capture and edit patient photos with guided templates and instantly upload them to the Doctor Portal with your phone or tablet. Manage your cases on the go more efficiently than ever before with the Sync App's case management tools, push notifications, and in-app browser access to ClearCorrect's digital platforms.

Flexible options Tailored to you.

With a wide variety of treatment options and clinical preferences available, ClearCorrect gives you the flexibility to customize any case.

ClearCorrect offers treatment options that can address any need: whether your patient’s needs are simple or complex, requiring a few weeks of treatment to several years, you’ll have a variety of treatment options to choose from to ensure you get the right treatment for the right case. These options, along with the ability to upgrade to the next option at any time during treatment, combined with our adjustable wear schedules, phase-based shipping, and a robust suite of clinical preferences make it clear: with ClearCorrect, comprehensive and customized treatment is in your control.

| Treatment Option | Number of steps | Clinical indications | Included in treatment |
|------------------|--|---|--|
| FLEX | Varies per treatment; pay for the exact number of steps needed | Revision and relapse cases | Additional cost for new treatment setups, revisions & retainers. |
| ONE | Up to 24 steps | Class I, mild crowding/spacing & mild overbite/overjet reduction | Up to 1 year of treatment. 1 Revision (up to 24 steps) and 1 set of retainers included. |
| TWO | Up to 48 steps | Moderate crowding/spacing, crossbite, overbite/overjet & mild-moderate vertical discrepancies | Up to 2 years of treatment. 2 Revisions (each revision up to 48 steps) and 2 sets of retainers included. |
| THREE | Up to 72 steps | Class II & Class III, moderate-severe crowding/spacing, vertical discrepancies, anterior/molar rotations | Up to 3 years of treatment. 3 Revisions (each revision up to 72 steps) and 3 sets of retainers included. |
| UNLIMITED | As many steps as needed to reach the clinical goal | Combination cases, phase-based treatments, extractions, potentially non-compliant patients with treatment interruptions | Up to 5 years of treatment. Replacements, revisions, and retainers included. Retainers limited to 2 sets every 6 months. |





clearpilot™

Greater customization. Complete control.

Customizing your treatment setups is easy with ClearPilot™, the intuitive treatment planning tool that gives you control and flexibility, from planning to approval.

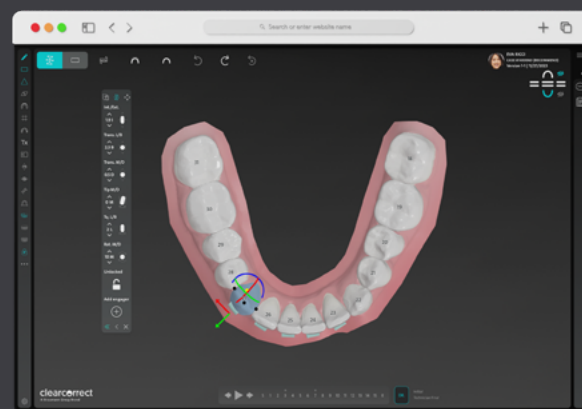

Robust 3D Controls

Create customized treatment plans with ClearPilot's 3D controls, offering a variety of 3D editing tools including robust tooth movement, IPR management, bite jump editing, jaw positioning, and aligner feature editing capabilities.

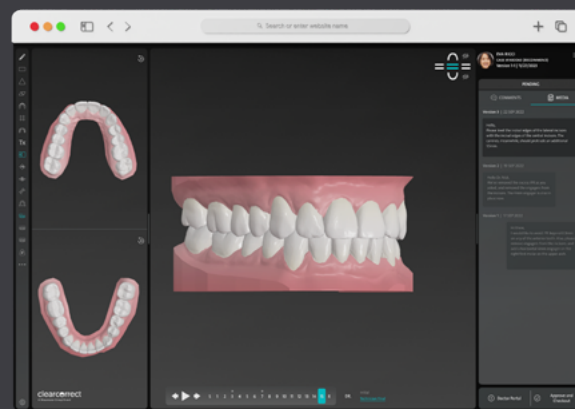

Optimized visual interface

Visualize personalized treatment setups to support clinical evaluation, digital treatment planning, and increased patient engagement with ClearPilot's optimized 3D visual interface.



Enhanced analysis tools

Perform deeper analysis and more accurate treatment assessments with ClearPilot analysis tools, including point-to-point measurement, Bolton Analysis, Tooth Movement chart, and Collision monitoring.

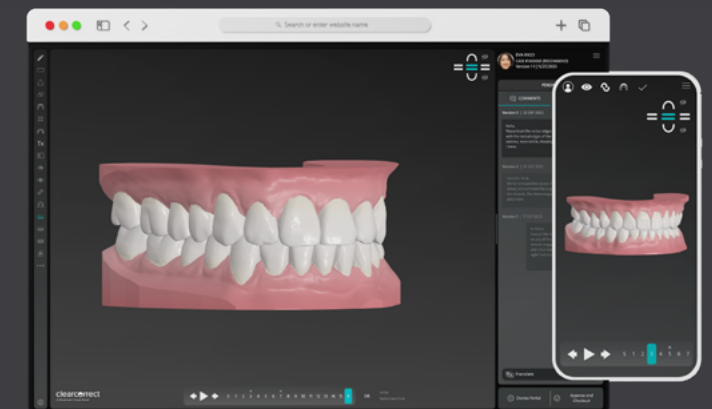

Intuitive web-based software

Easily review, approve and share treatment setups anytime, anywhere, with anyone, using ClearPilot's intuitive web-based software.

Trusted partners. Global reach.

With 18 years in Orthodontics, ClearCorrect is the proven partner to help you unlock the potential of people’s lives.

Since our founding in 2006, we’ve continuously worked with clinicians to improve our products. The ClearCorrect of today is the result of nearly two decades of innovation to drive progress, collaborating with tens of thousands of clinicians around the world, to create an exceptional clear aligner system.

With our global network of more than 60 countries and manufacturing sites on four continents, ClearCorrect is ready to be the partner you can trust, and we’ll be with you every step of the way.

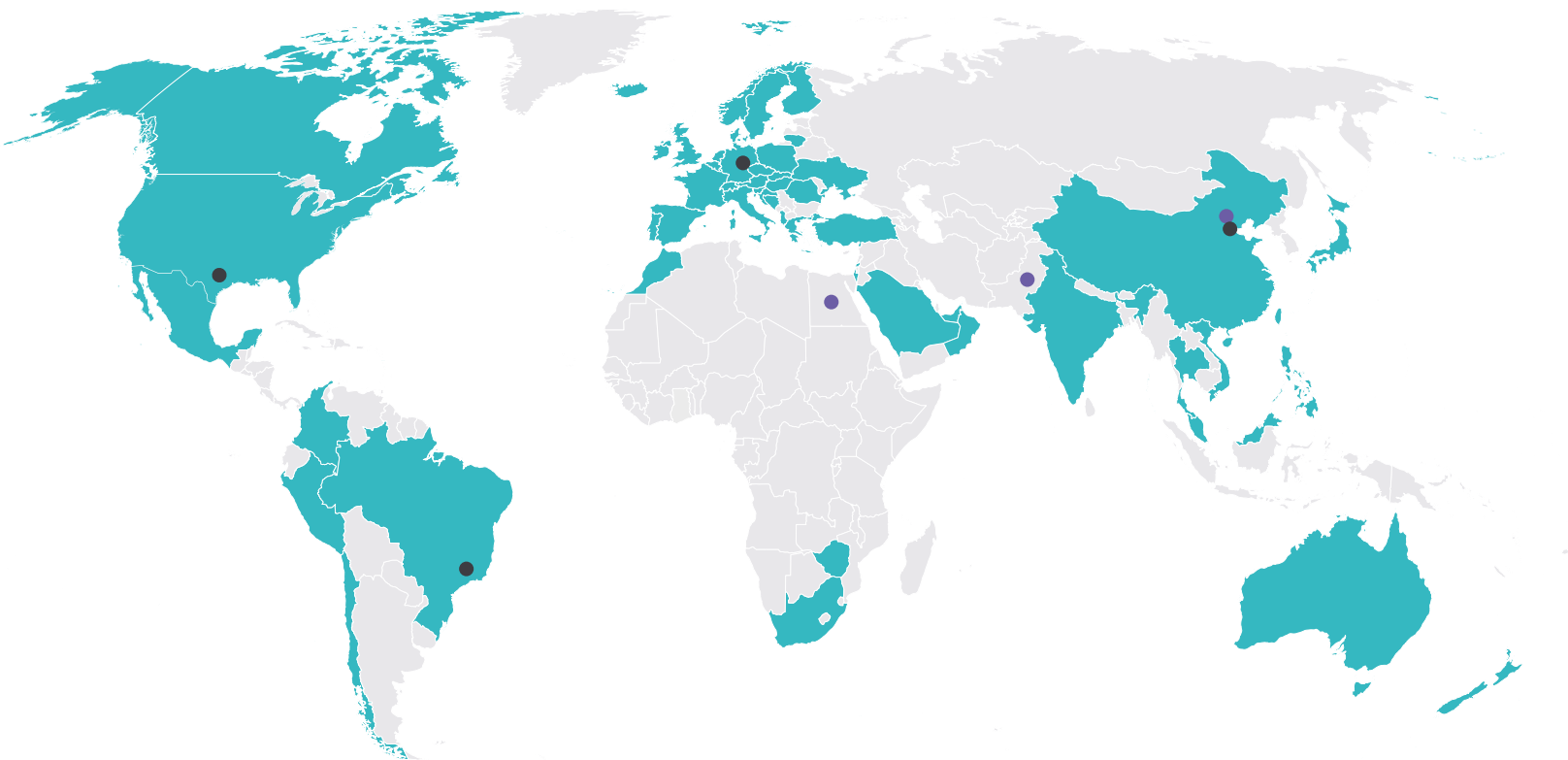

- ClearCorrect available
- Planning Center
- Manufacturing



From day one, we built ClearCorrect on the power of personal, attentive support. Whether your need is clinical, technical, or commercial, our team is committed to providing excellent support.

Throughout our history, ClearCorrect has worked closely with our clinicians to understand their needs, and we’ve seen what a difference exceptional service can make. That’s why we’re proud to offer dedicated clinical support, positioned strategically around the world to help ensure success in your aligner journey. Every time you contact us, you’ll get fast, attentive service from a real person assigned to your region.

That support is backed up by some of the most experienced and thorough technicians in our field: our global treatment planning teams have over 20 years of history, and are led by orthodontists to ensure optimal treatment setups.

Beyond clinical and technical support, we also offer assistance with commercial and clinical practice growth using clear aligners, through resources such as:

Treatment Planning Optimization (TPO)

Through partnerships with experienced orthodontists and technical teams, we’re proud to offer treatment planning optimization services to any ClearCorrect provider who could benefit from advice on a challenging case, or who would simply prefer to spend more time with patients and less time planning treatment.

Business implementation solutions

ClearCorrect has helped tens of thousands of clinicians get their clear aligner practice established, and we’re pleased to offer the same services, improved through years of experience, to you.

Practice marketing support

Downloadable practice marketing and educational support tools are available to help your business thrive. With dozens of assets and fillable templates to choose from across a variety of communication channels, you can reach more patients more effectively, and create more smiles your patients will love.

Comprehensive, continuous education.

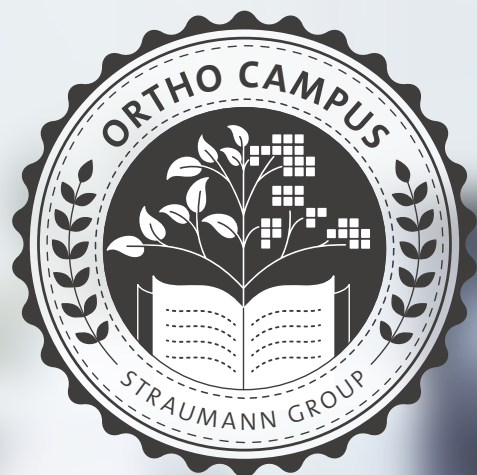

Education is the key to success in orthodontics. That’s why we created Ortho Campus.

Ortho Campus is a comprehensive collection of orthodontic tools and curricula for treatment success. Whether you’re looking to boost your clinical confidence or build a thriving digital orthodontic practice, Ortho Campus provides you with one of the most comprehensive education options in the industry.



Classroom

Webinars, live courses, and e-learning resources are all available in Ortho Campus Classroom, featuring various learning paths tailored to specific roles within your practice.



Online Help Center

Browse hundreds of articles covering topics ranging from advanced aligner techniques to practice marketing in the ClearCorrect Online Help Center.



Case Gallery

The ClearCorrect Case Gallery is a global library showcasing the breadth of case types that can be successfully treated with ClearCorrect. Share your cases and successes with other clinicians and interested patients around the world, and get a better understanding of what ClearCorrect can do.



Clinic App

For clinicians and staff looking for help with patient conversion, the Clinic App includes patient-friendly talk-tracks on the consequences of various malocclusions, benefits of clear aligners, and helpful guides on how to talk to patients about ClearCorrect.

Partnership that Builds.

Exceptional Service and Support to Grow Your Practice

Our new practice growth offering brings a comprehensive suite of marketing, education, and business resources to empower clinicians and staff to grow their practice, and offer ClearCorrect with confidence.

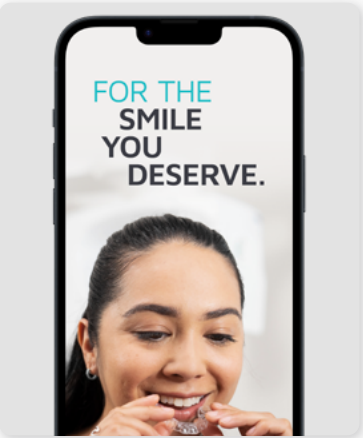

Downloadable Patient Marketing Kit

- Fillable Mailer Templates
- Patient Referral Cards
- Social Media Templates
- Social Media Content



Downloadable Patient Conversion Kit

- Patient Brochure download
- Fillable Patient Flyer Templates
- Pull-Up banner downloads
- Poster downloads
- Waiting Room video series



Practice Growth Education & Guides

- The Clear Aligner Practice training
- ClearCorrect Best Practices Guide
- ClearCorrect Day Guide
- Patient Testimonial Guide
- Social Media Checklist
- ...and more!





Register:

eshop-dr.clearcorrect.com

Learn more:

learn.clearcorrect.com

Get answers:

support.clearcorrect.com

Submit a case:

eshop-dr.clearcorrect.com



clearcorrect.com

(888) 331-3323

clearcorrect
A Straumann Group Brand